

05\06/2018

Our reference:HD101

Bunnings Group Limited
11 Shirley Street, Rosehill NSW 2142
Locked Bag 30, Granville NSW 2142

Att Phil Drew

Construction staging of proposed Roundabout on Northcliffe Drive, Kembla Grange

Based off the current design plan submitted to council with the DA High Definition Design (HDD) believe that construction of the roundabout would take place in 4 stages. Being:

STAGE 1

Construction of offline works (works with no impact on existing traffic)

- All work on western side of the roundabout being constructed, this would allow for the existing travel condition to be as they currently are, however the travel lanes would be reduced to 3.0m lanes.
- Concrete barriers and fencing would be in place to fence off the construction areas as shown on the stage 1 plan (HD101 ST1r1)
- No traffic would be affected all work constructed off line
- Existing access to all properties open at all times

STAGE 2

Construct of centre of roundabout

- Northbound travel lanes diverted onto southbound side
- Traffic reduced to single lane in both directions
- New Northbound cycle lane open for northbound pedestrians and cyclist
- Temporary access road created in median
- Central median and central traffic island completed
- Traffic reduced to 40km/h through work zone
- Concrete barriers and fencing would be in place to fence off the construction areas as shown on the stage 2 plan (HD101 ST2r1)

STAGE 3

Construction of eastern side of roundabout and closure of median break at the Pharlap avenue intersection

- Northbound travel lanes on roundabout open
- lane closed around the median on Pharlap avenue
- roundabout still not operational
- temporary access road removed and median restored
- traffic still reduced to 40km/h through work zone
- Concrete barriers and fencing would be in place to fence off the construction areas as shown on the stage 3 plan (HD101 ST3r1)

STAGE 4

Completion of Works

- final AC wearing course
- final signage and linemarking
- turfing and landscaping
- concrete barriers place at future flyover
- roundabout in operation
- speed zone restored
- construction compound removed and area restored

with the proposed staging the existing properties will have their existing access maintained at all time, during stage 2 when the traffic is switched to the eastern side VMS boards and signage will be in place to advertise the access is still available.

Please refer to the attached Construction staging plans. These plans have been prepared for Da purpose.

Should you require any further information please feel free to contact me on 0412009891 or by email.

Yours sincerely,

Kevin Urane
High definition Design
Kevin@highdefdesign.com.au

STAGE 1

LEGEND

- PROPOSED NEW PAVEMENT
- EXISTING STORMWATER PIPE
- PROPOSED STORMWATER PIPE
- PROPOSED STORMWATER PIT
- EXISTING TELSTRA / NBN PIT
- EXISTING POWER POLE

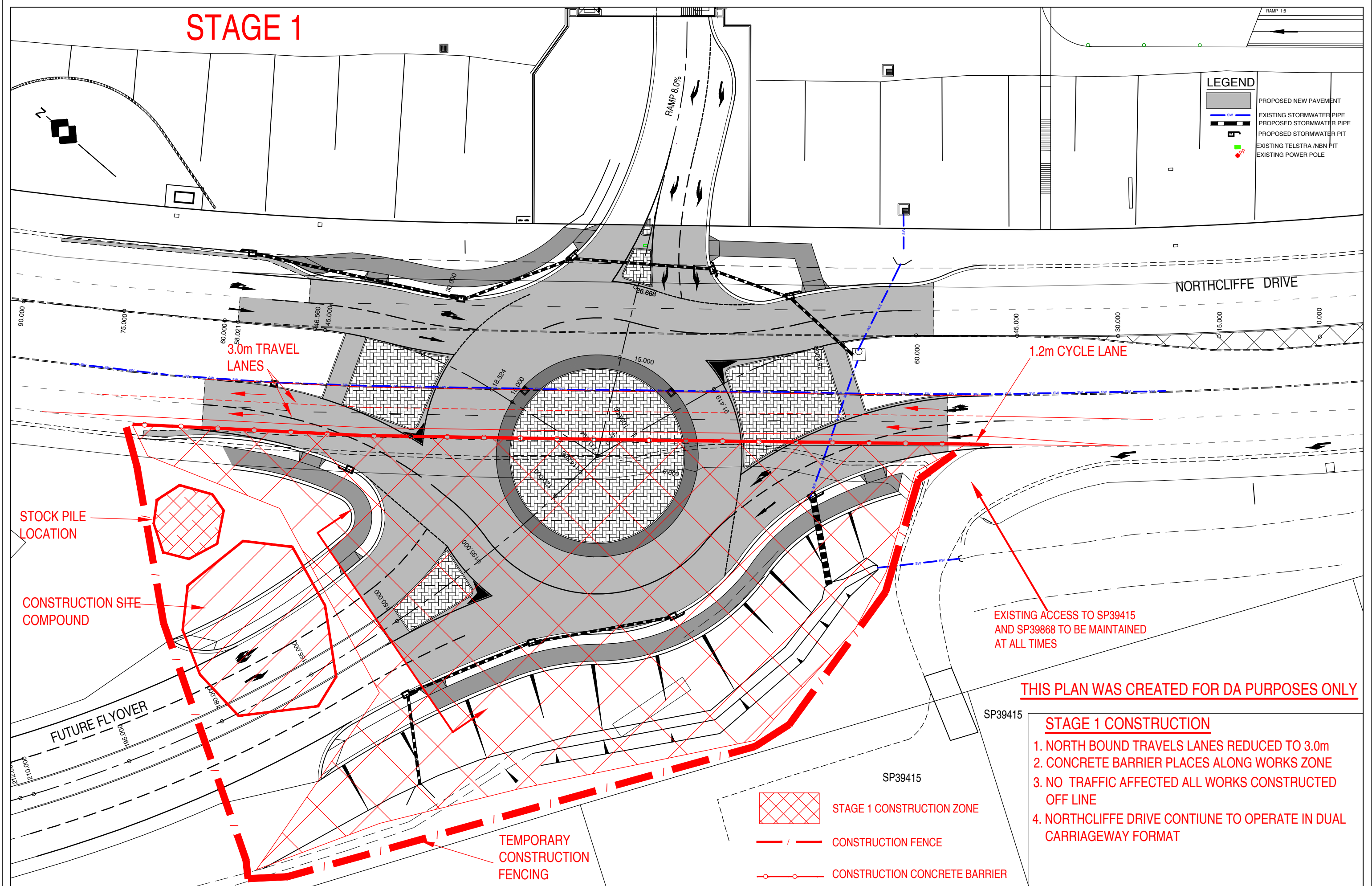

THIS PLAN WAS CREATED FOR DA PURPOSES ONLY

STAGE 1 CONSTRUCTION

1. NORTH BOUND TRAVELS LANES REDUCED TO 3.0m
2. CONCRETE BARRIER PLACES ALONG WORKS ZONE
3. NO TRAFFIC AFFECTED ALL WORKS CONSTRUCTED OFF LINE
4. NORTHCLIFFE DRIVE CONTIUNE TO OPERATE IN DUAL CARRIAGEWAY FORMAT

- STAGE 1 CONSTRUCTION ZONE
- CONSTRUCTION FENCE
- CONSTRUCTION CONCRETE BARRIER

TITLE: PROPOSED ROUNDABOUT
NORTHCLIFFE DRIVE, KEMBLA GRANGE
CONSTRUCTION STAGING PLAN 1 OF 4
STAGE 1
CLIENT: BUNNINGS GROUP LIMITED



High Definition Design Pty Ltd
KEVIN URANE 0412009891

NOTE:
ALL EXISTING UNDERGROUND SERVICES MUST BE LOCATED AND EXPOSED PRIOR TO EARTHWORKS COMMENCING AND IT IS RESPONSIBILITY OF THOSE PERSONS USING THIS PLAN TO CONFIRM BOTH POSITION AND LEVEL OF THESE UTILITIES IN CONJUNCTION WITH THE APPROPRIATE AUTHORITY.

0 5 10 15 20 25m
1:250

Date:	24.01.17	Scale:	1:250 A1	Designed:	KU	Project No:	HD101
Cad Ref:	HD101 r12	cnstruction staging				Drawing No:	ST1
						Revision:	1
1	STAGING PLANS	KU	05.06.18				
No	Amendment	Drawn	Date				

STAGE 2

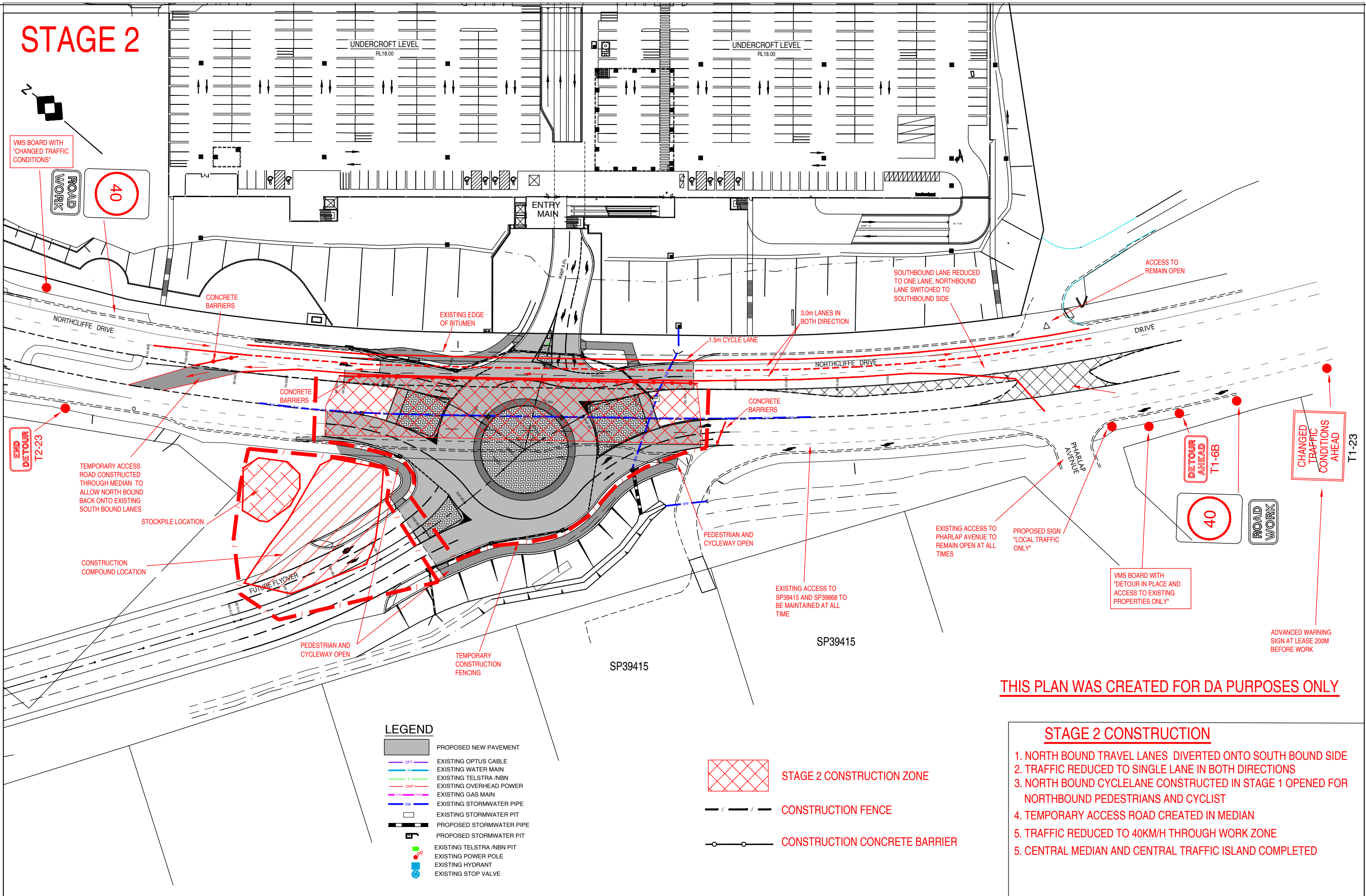

THIS PLAN WAS CREATED FOR DA PURPOSES ONLY

STAGE 2 CONSTRUCTION

- 1. NORTH BOUND TRAVEL LANES DIVERTED ONTO SOUTH BOUND SIDE
- 2. TRAFFIC REDUCED TO SINGLE LANE IN BOTH DIRECTIONS
- 3. NORTH BOUND CYCLELANE CONSTRUCTED IN STAGE 1 OPENED FOR NORTHBOUND PEDESTRIANS AND CYCLIST
- 4. TEMPORARY ACCESS ROAD CREATED IN MEDIAN
- 5. TRAFFIC REDUCED TO 40KM/H THROUGH WORK ZONE
- 5. CENTRAL MEDIAN AND CENTRAL TRAFFIC ISLAND COMPLETED

TITLE: PROPOSED ROUNDABOUT
NORTHCLIFFE DRIVE, KEMBLA GRANGE
CONSTRUCTION STAGING PLANS 2 OF 4
STAGE 2
CLIENT: BUNNINGS GROUP LIMITED

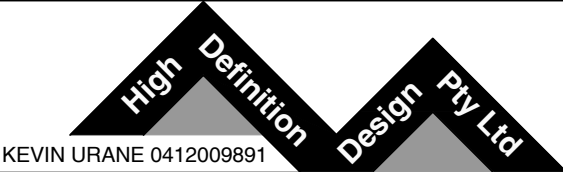

NOTE:
ALL EXISTING UNDERGROUND SERVICES MUST BE LOCATED AND EXPOSED PRIOR TO EARTHWORKS COMMENCING AND IT IS RESPONSIBILITY OF THOSE PERSONS USING THIS PLAN TO CONFIRM BOTH POSITION AND LEVEL OF THESE UTILITIES IN CONJUNCTION WITH THE APPROPRIATE AUTHORITY.

0 5 10 15 20 25m
1:250

Date: 24.01.17		Scale: 1:500 A1		Designed: KU		Project No	
Cad Ref: HD101 r12		cnstruction staging				HD101	
						Drawing No	Revision
1		STAGING PLANS		KU		05.06.18	
No		Amendment		Drawn		Date	
						ST2	
						1	

STAGE 3

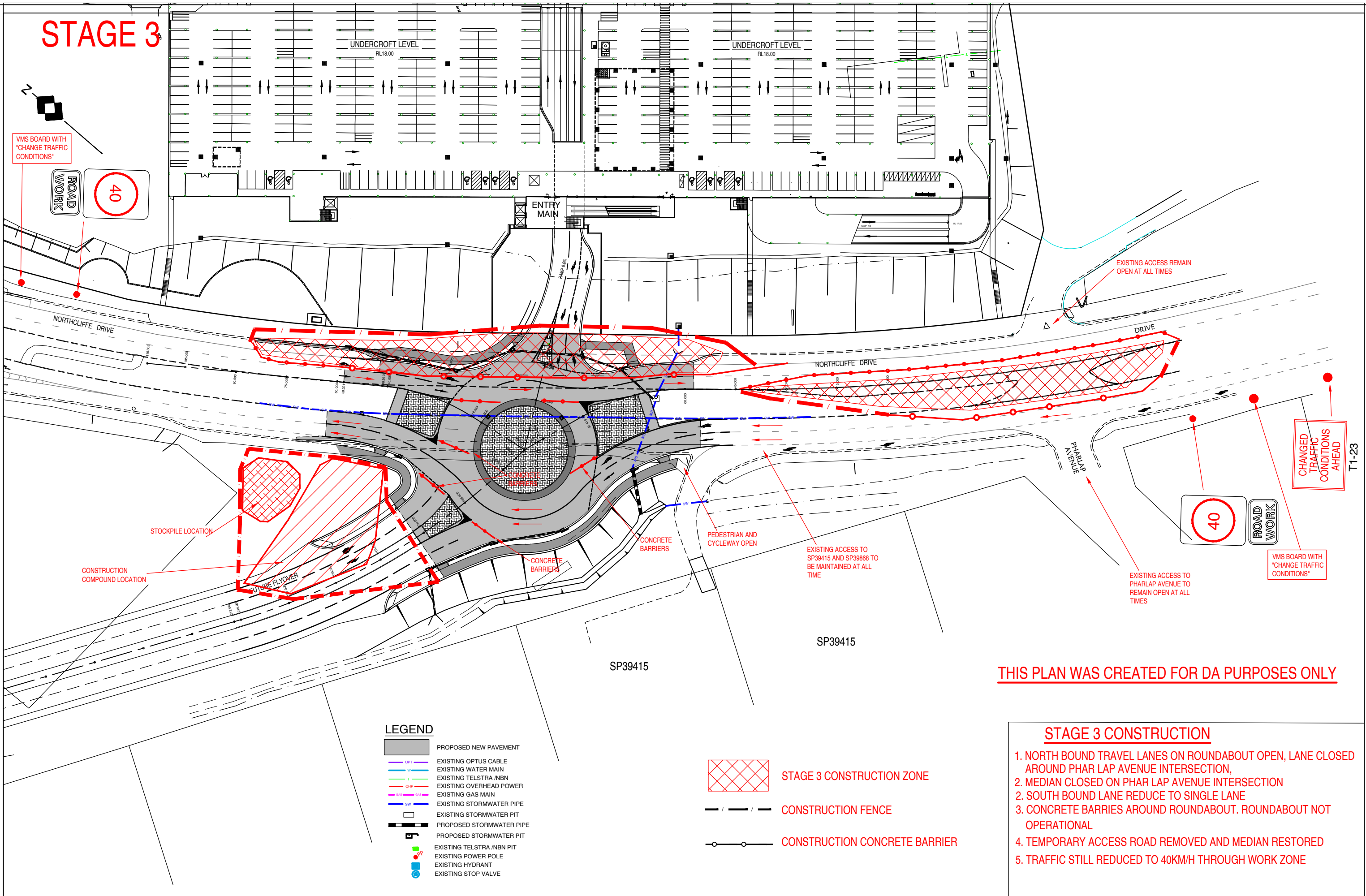

LEGEND

- PROPOSED NEW PAVEMENT
- EXISTING OPTUS CABLE
- EXISTING WATER MAIN
- EXISTING TELSTRA /NBN
- EXISTING OVERHEAD POWER
- EXISTING GAS MAIN
- EXISTING STORMWATER PIPE
- EXISTING STORMWATER PIT
- PROPOSED STORMWATER PIPE
- PROPOSED STORMWATER PIT
- EXISTING TELSTRA /NBN PIT
- EXISTING POWER POLE
- EXISTING HYDRANT
- EXISTING STOP VALVE

- STAGE 3 CONSTRUCTION ZONE
- CONSTRUCTION FENCE
- CONSTRUCTION CONCRETE BARRIER

THIS PLAN WAS CREATED FOR DA PURPOSES ONLY

STAGE 3 CONSTRUCTION

1. NORTH BOUND TRAVEL LANES ON ROUNDABOUT OPEN, LANE CLOSED AROUND PHAR LAP AVENUE INTERSECTION,
2. MEDIAN CLOSED ON PHAR LAP AVENUE INTERSECTION
2. SOUTH BOUND LANE REDUCE TO SINGLE LANE
3. CONCRETE BARRIERS AROUND ROUNDABOUT. ROUNDABOUT NOT OPERATIONAL
4. TEMPORARY ACCESS ROAD REMOVED AND MEDIAN RESTORED
5. TRAFFIC STILL REDUCED TO 40KM/H THROUGH WORK ZONE

TITLE: PROPOSED ROUNDABOUT
NORTHCLIFFE DRIVE, KEMBLA GRANGE
CONSTRUCTION STAGING PLANS 3 OF 4
STAGE 3
CLIENT: BUNNINGS GROUP LIMITED

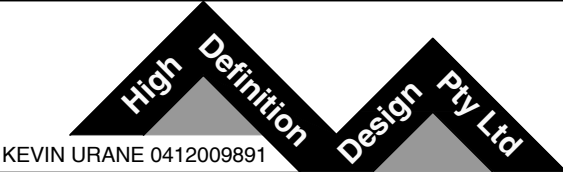

NOTE:
ALL EXISTING UNDERGROUND SERVICES MUST BE LOCATED AND EXPOSED PRIOR TO EARTHWORKS COMMENCING AND IT IS RESPONSIBILITY OF THOSE PERSONS USING THIS PLAN TO CONFIRM BOTH POSITION AND LEVEL OF THESE UTILITIES IN CONJUNCTION WITH THE APPROPRIATE AUTHORITY.

0 5 10 15 20 25m
1:250

Date:	24.01.17	Scale:	1:500 A1	Designed:	KU	Project No	HD101	
Cad Ref:	HD101 r12	cnstruction staging				Drawing No	Revision	
1	STAGING PLANS			KU	18.08.17	ST3		
No	Amendment			Drawn	Date	1		

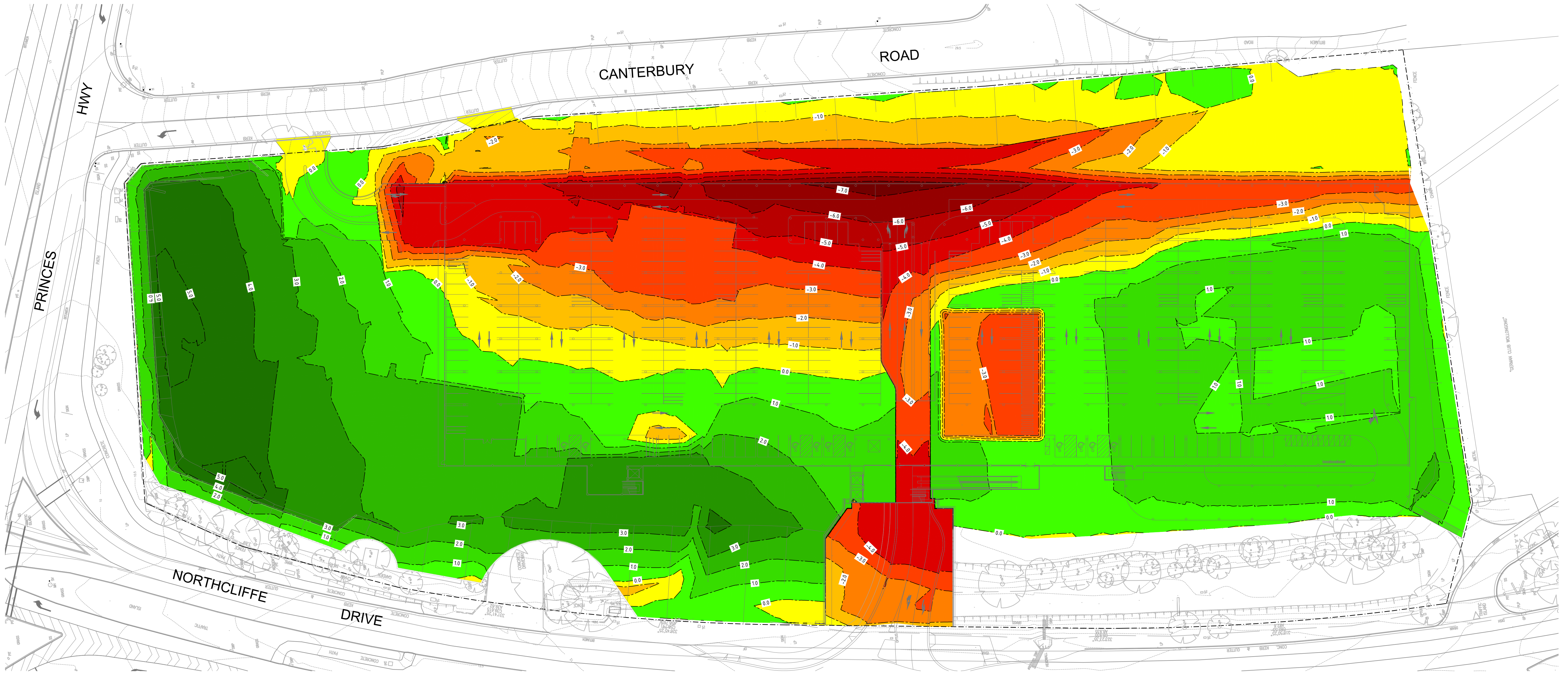

Levels Table					
No.	From Depth	To Depth	Colour	Depth Range	Volume
1	-7.516	-7.000		13m ³	CUT
2	-7.000	-6.000		329m ³	CUT
3	-6.000	-5.000		1073m ³	CUT
4	-5.000	-4.000		2701m ³	CUT
5	-4.000	-3.000		5336m ³	CUT
6	-3.000	-2.000		8266m ³	CUT
7	-2.000	-1.000		10746m ³	CUT
8	-1.000	0.000		13912m ³	CUT
9	0.000	1.000		17864m ³	FILL
10	1.000	2.000		10183m ³	FILL
11	2.000	3.000		6169m ³	FILL
12	3.000	4.000		3014m ³	FILL
13	4.000	6.000		1385m ³	FILL

PRELIMINARY CUT VOLUME = 42376m³
PRELIMINARY FILL VOLUME = 38615m³
PRELIMINARY NET VOLUME = 3761m³ (EXCESS)

- EARTHWORKS NOTES:**
- PRELIMINARY BULK EARTHWORKS VOLUMES ARE BASED ON:
 - EARTHWORKS AREAS STRIPPED OF TOPSOIL (200mm) PRIOR TO EARTHWORKS.
 - ALL VEHICLE PAVEMENTS BOXED OUT TO SUBGRADE LEVEL (ASSUMED PAVEMENT DEPTH OF 300mm).
 - SITE REGRADING AREAS BOXED OUT TO SUBGRADE LEVEL (ASSUMED DEPTH OF 200mm).
 - BUILDING BOXED OUT TO PAD LEVEL (ASSUMED SLAB & SAND DEPTH OF 300mm).
 - MATERIAL GENERATED FROM STORMWATER, SEWER & SERVICE TRENCHES HAVE NOT BEEN INCLUDED IN THIS QUANTITY.

EARTHWORKS QUANTITIES ARE FOR INFORMATION ONLY AND DO NOT FORM PART OF THE CONTRACT

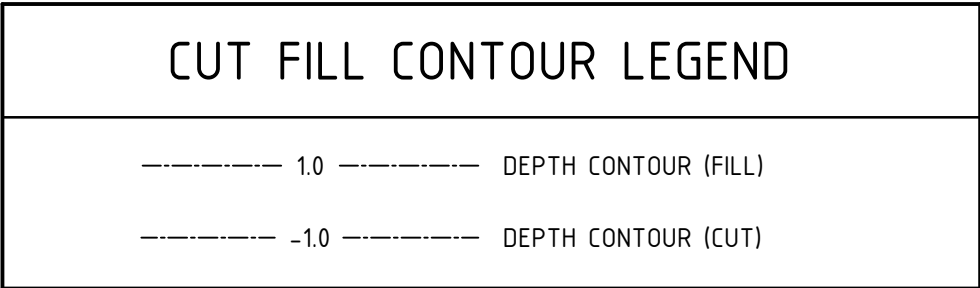

NOT FOR CONSTRUCTION

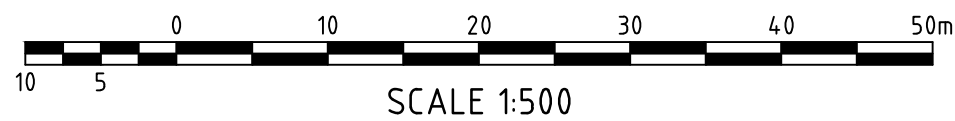

REV.	DES.	DATE	VER.	DESCRIPTION
03	W.M.	28/05/18	A.M.	EXISTING TREES RETAINED, RE-ISSUED FOR DA APPROVAL
02	W.M.	30/08/17	A.M.	GENERAL AMENDMENTS, ISSUED FOR DA APPROVAL
01	W.M.	22/08/17	A.M.	ISSUED FOR DA APPROVAL

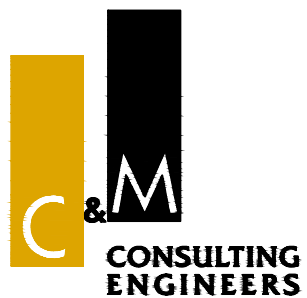
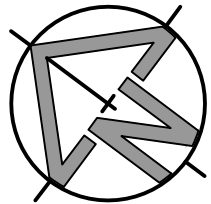

CIVIL AND HYDRAULIC
ENGINEERING DESIGN AND
PROJECT MANAGEMENT

SUITE 26
11 - 13 BROOKHOLLOW AVE
BAULKHAM HILLS NSW 2153

PHONE: (02) 9680 3100
FAX: (02) 9634 6989
ABN 21 118 134 240

DESIGNER	W.M.	DATE	22/08/17
ENGINEER	X.P.	LGA	WOLLONGONG
VERIFIER	A.M.	SCALE @ A1	1:500
© THIS DRAWING AND DESIGN IS THE COPYRIGHT OF C&M CONSULTING ENGINEERS PTY. LTD. NO PART OF THIS DRAWING OR DESIGN SHALL BE REPRODUCED OR USED WITHOUT PRIOR WRITTEN CONSENT FROM C&M CONSULTING ENGINEERS PTY. LTD.			

BUNNINGS WAREHOUSE KEMBLA GRANGE

BULK EARTHWORKS CUT/FILL PLAN

STATUS DEVELOPMENT APPLICATION DRAWING No. 01327_C231 REVISION 03

CAD FILENAME: Q:\C&M\Projects\01301-01400\PNL-01327 - Bunnings Warehouse, Kembla Grange\ACAD\DA 2017\01327_C601.dwg

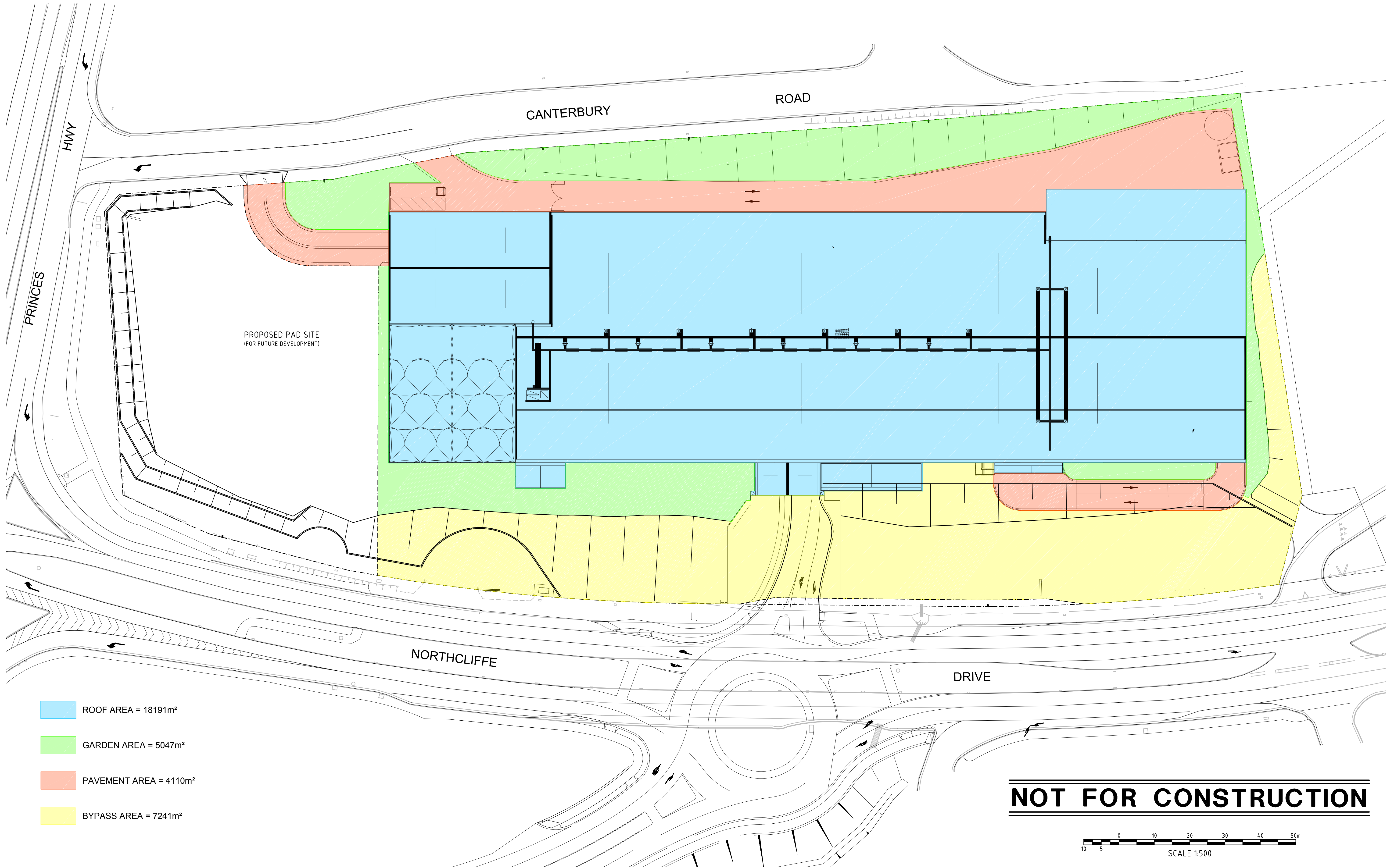

REV.	DES.	DATE	VER.	DESCRIPTION
03	W.M.	28/05/18	A.M.	AREAS ADJUSTED, RE-ISSUED FOR DA APPROVAL
02	W.M.	30/08/17	A.M.	GENERAL AMENDMENTS, ISSUED FOR DA APPROVAL
01	W.M.	22/08/17	A.M.	ISSUED FOR DA APPROVAL

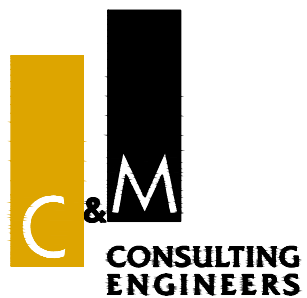
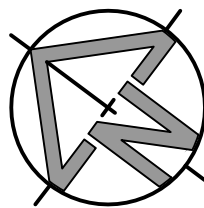

CIVIL AND HYDRAULIC
ENGINEERING DESIGN AND
PROJECT MANAGEMENT

SUITE 26
11 - 13 BROOKHOLLOW AVE
BAULKHAM HILLS NSW 2153

PHONE: (02) 9680 3100
FAX: (02) 9634 6989
ABN 21 118 134 240

DESIGNER	W.M.	DATE	22/08/17
ENGINEER	X.P.	LGA	WOLLONGONG
VERIFIER	A.M.	SCALE @ A1	1:500
© THIS DRAWING AND DESIGN IS THE COPYRIGHT OF C&M CONSULTING ENGINEERS PTY. LTD. NO PART OF THIS DRAWING OR DESIGN SHALL BE REPRODUCED OR USED WITHOUT PRIOR WRITTEN CONSENT FROM C&M CONSULTING ENGINEERS PTY. LTD.			

BUNNINGS WAREHOUSE KEMBLA GRANGE			
CATCHMENT PLAN			
STATUS	DEVELOPMENT APPLICATION	DRAWING No.	01327_C601
REVISION	03		

NOT FOR CONSTRUCTION

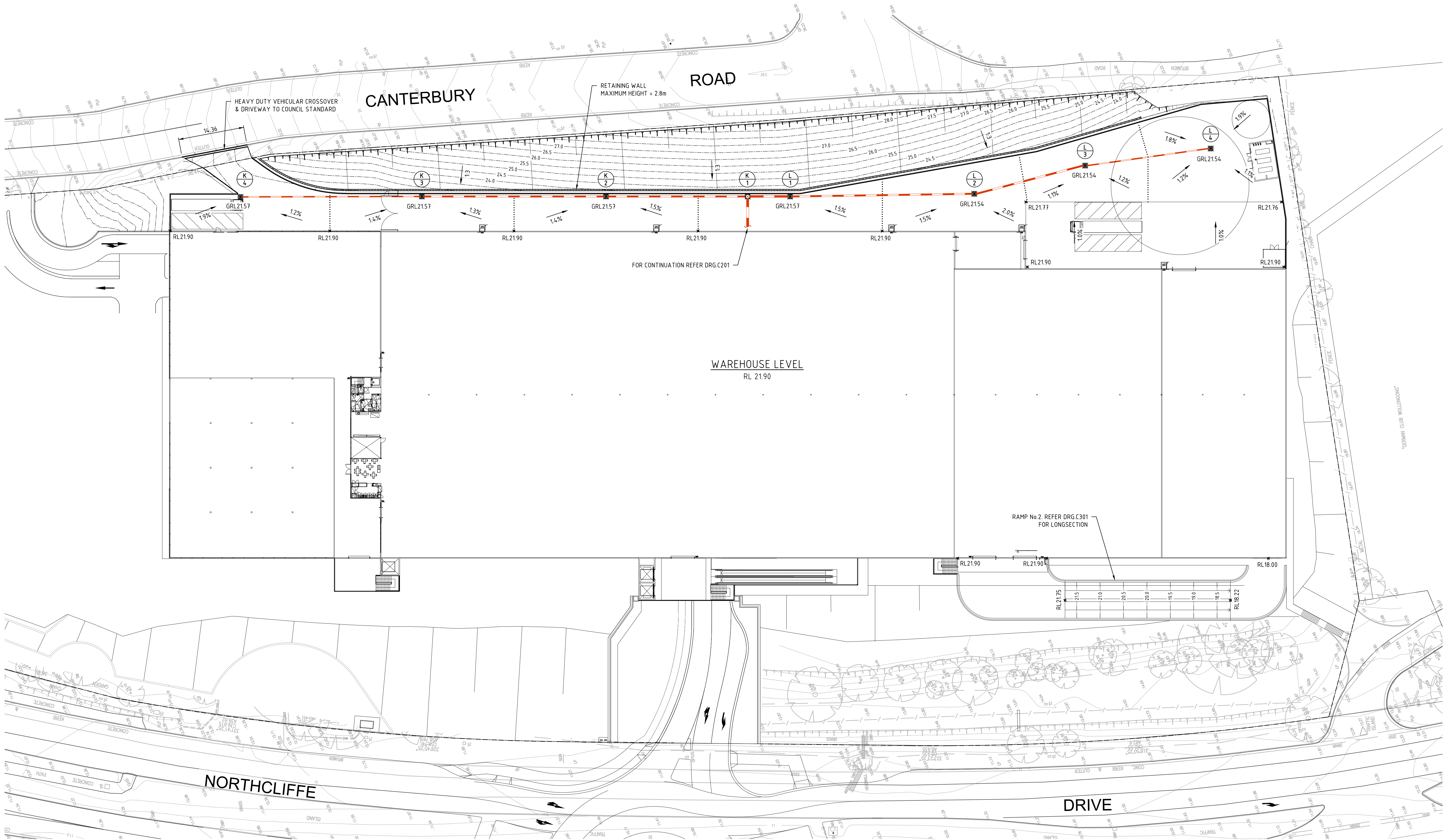
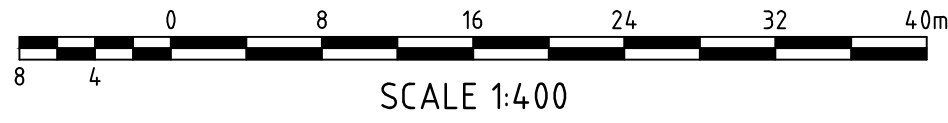

CAD FILENAME: Q:\C&M\Projects\01301-01400\PN-01327 - Bunnings Warehouse, Kembla Grange\ACAD\DA 2017\01327_C202.dwg

REV.	DES.	DATE	VER.	DESCRIPTION
03	W.M.	28/05/18	A.M.	EXISTING TREES RETAINED, RE-ISSUED FOR DA APPROVAL
02	W.M.	30/08/17	A.M.	GENERAL AMENDMENTS, ISSUED FOR DA APPROVAL
01	W.M.	22/08/17	A.M.	ISSUED FOR DA APPROVAL

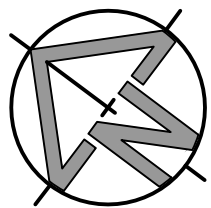

CLIENT

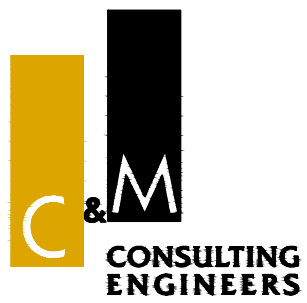

CIVIL AND HYDRAULIC
ENGINEERING DESIGN AND
PROJECT MANAGEMENT

SUITE 26
11 - 13 BROOKHOLLOW AVE
BAULKHAM HILLS NSW 2153

PHONE: (02) 9680 3100
FAX: (02) 9634 6989
ABN 21 118 134 240

DESIGNER	W.M.	DATE	22/08/17
ENGINEER	X.P.	LGA	WOLLONGONG
VERIFIER	A.M.	SCALE @ A1	1:400
© THIS DRAWING AND DESIGN IS THE COPYRIGHT OF C&M CONSULTING ENGINEERS PTY. LTD. NO PART OF THIS DRAWING OR DESIGN SHALL BE REPRODUCED OR USED WITHOUT PRIOR WRITTEN CONSENT FROM C&M CONSULTING ENGINEERS PTY. LTD.			

BUNNINGS WAREHOUSE KEMBLA GRANGE

GENERAL ARRANGEMENT PLAN
WAREHOUSE LEVEL

STATUS	DEVELOPMENT APPLICATION	DRAWING No.	01327_C202	REVISION	03
--------	-------------------------	-------------	------------	----------	----



03	W.M.	28/05/18	A.M.	EXISTING TREES RETAINED, RE-ISSUED FOR DA APPROVAL
02	W.M.	30/08/17	A.M.	GENERAL AMENDMENTS, ISSUED FOR DA APPROVAL
01	W.M.	22/08/17	A.M.	ISSUED FOR DA APPROVAL
REV.	DES.	DATE	VER.	DESCRIPTION

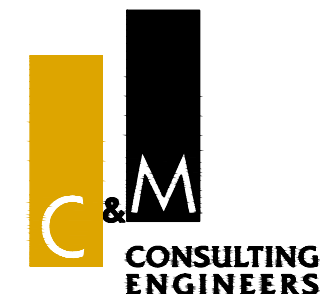
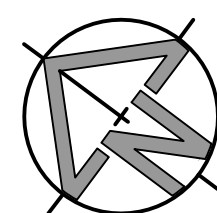

CIVIL AND HYDRAULIC
ENGINEERING DESIGN AND
PROJECT MANAGEMENT

SUITE 26
11 - 13 BROOKHOLLOW AVE
BAULKHAM HILLS NSW 2153

PHONE: (02) 9680 3100
FAX: (02) 9634 6989

ABN 21 118 134 240

DESIGNER	W.M.	DATE	22/08/17
ENGINEER	X.P.	LGA	WOLLONGONG
VERIFIER	A.M.	SCALE @ A1	1:500
© THIS DRAWING AND DESIGN IS THE COPYRIGHT OF C&M CONSULTING ENGINEERS PTY. LTD. NO PART OF THIS DRAWING OR DESIGN SHALL BE REPRODUCED OR USED WITHOUT PRIOR WRITTEN CONSENT FROM C&M CONSULTING ENGINEERS PTY. LTD.			

GENERAL ARRANGEMENT PLAN UNDERCROFT PARKING LEVEL

STATUS	DEVELOPMENT APPLICATION	DRAWING No.	01327_C201	REVISION	03
--------	-------------------------	-------------	------------	----------	----

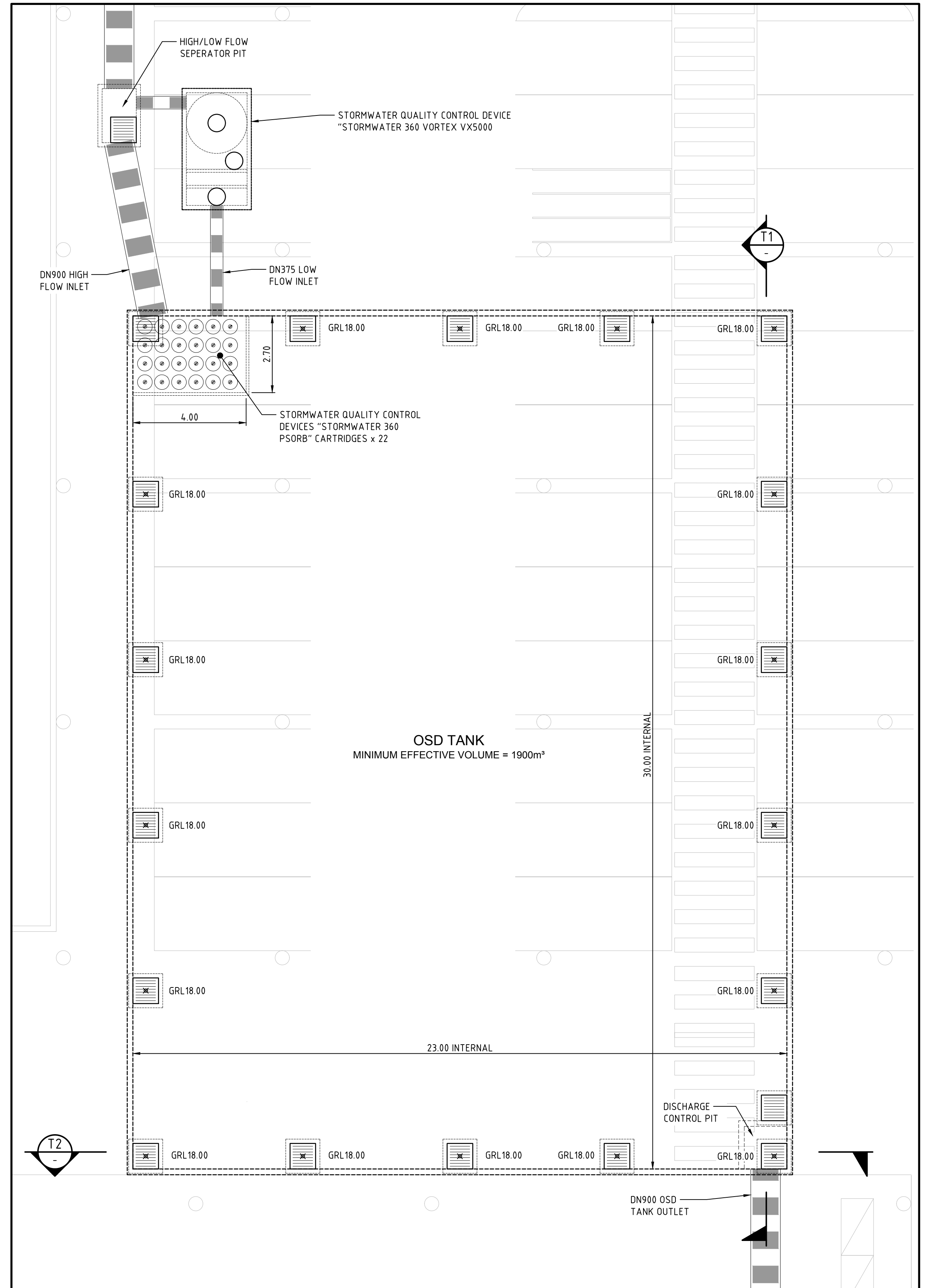
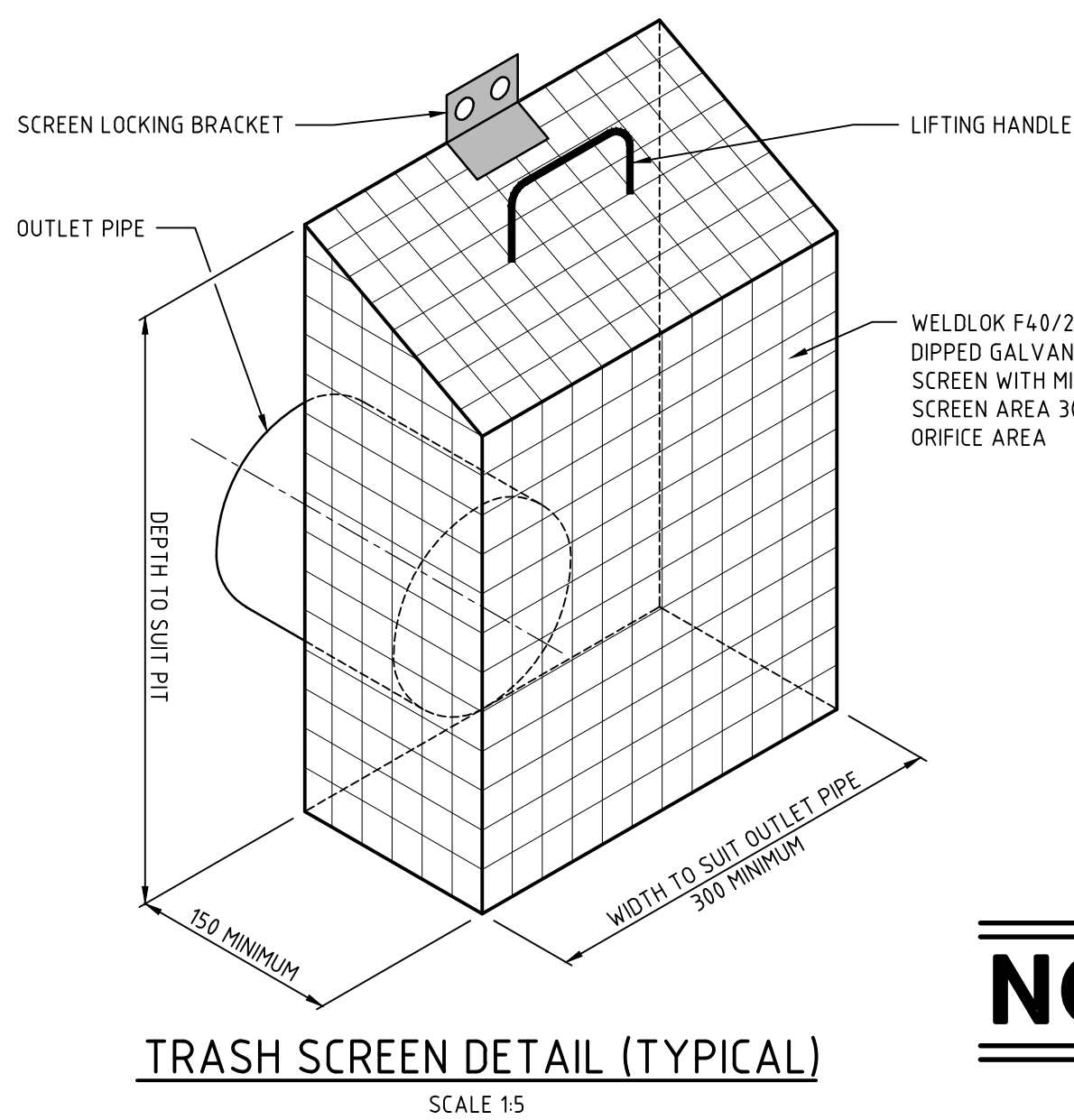
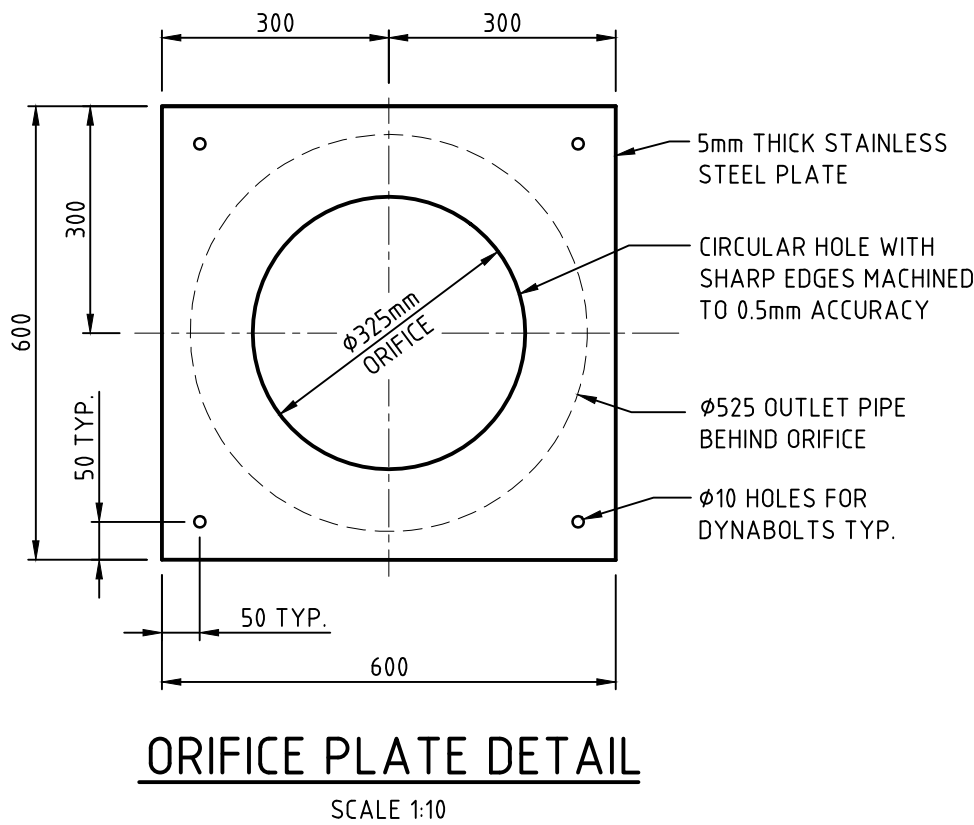
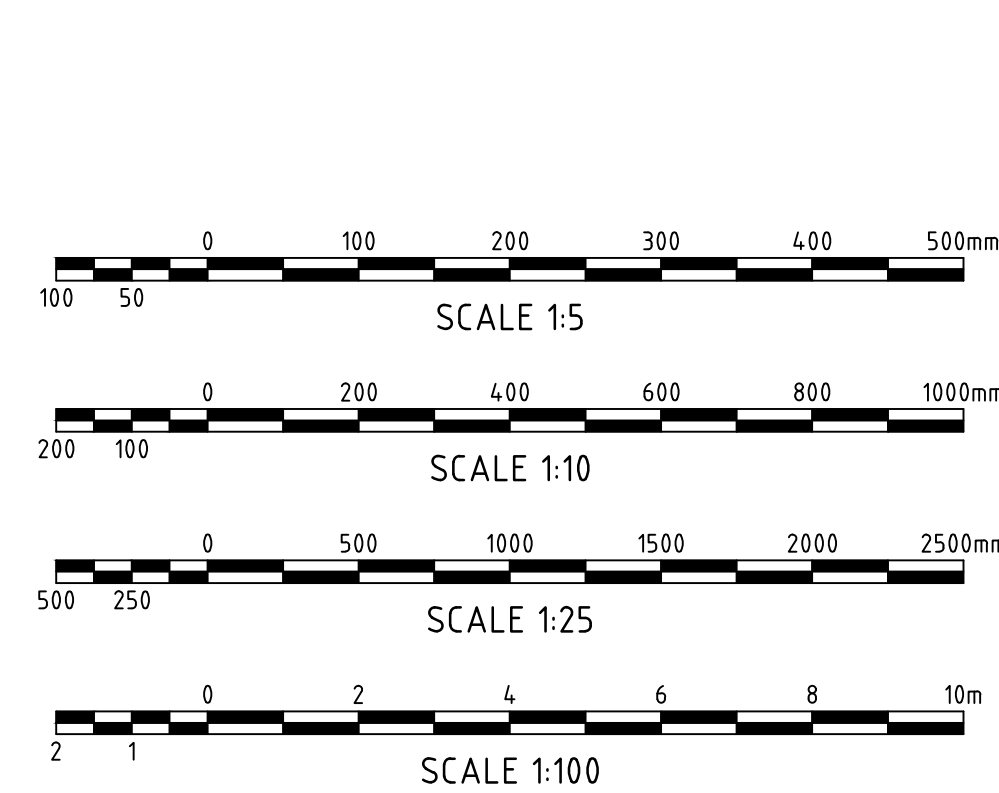
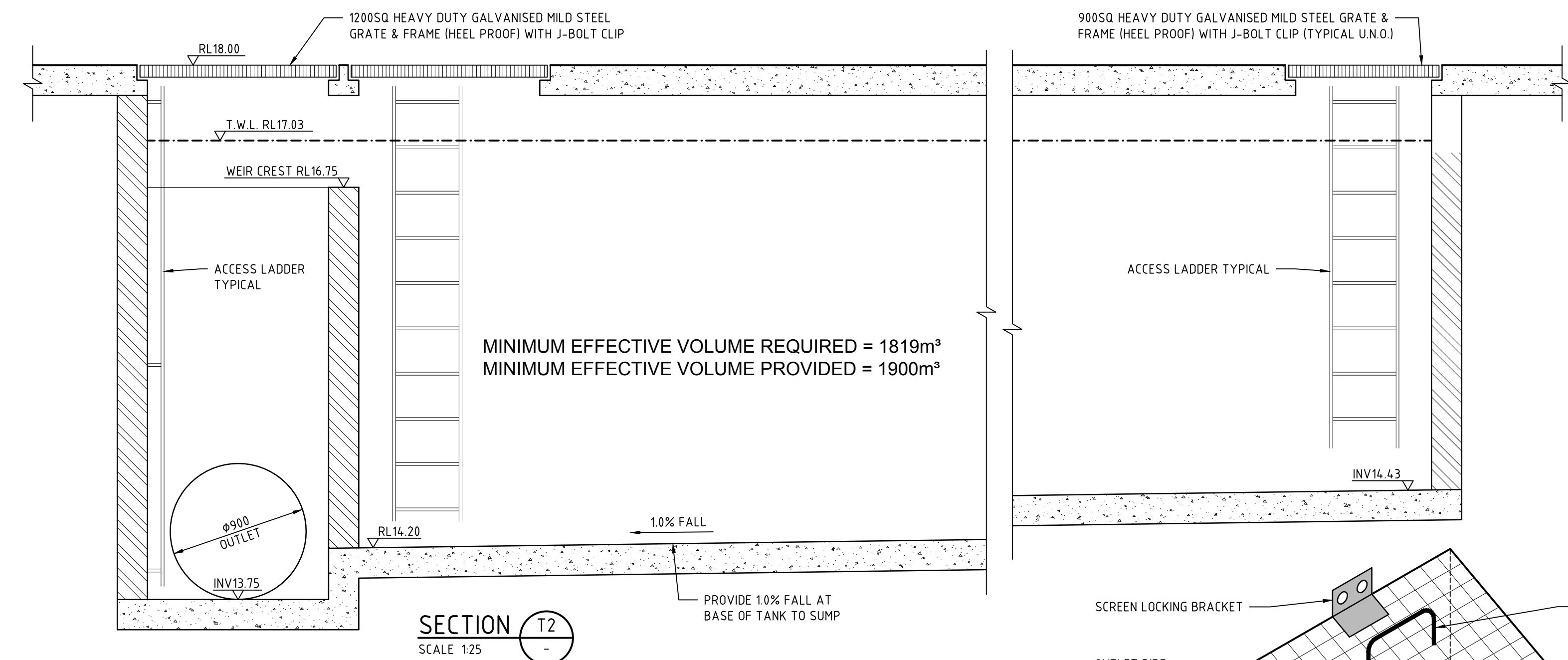
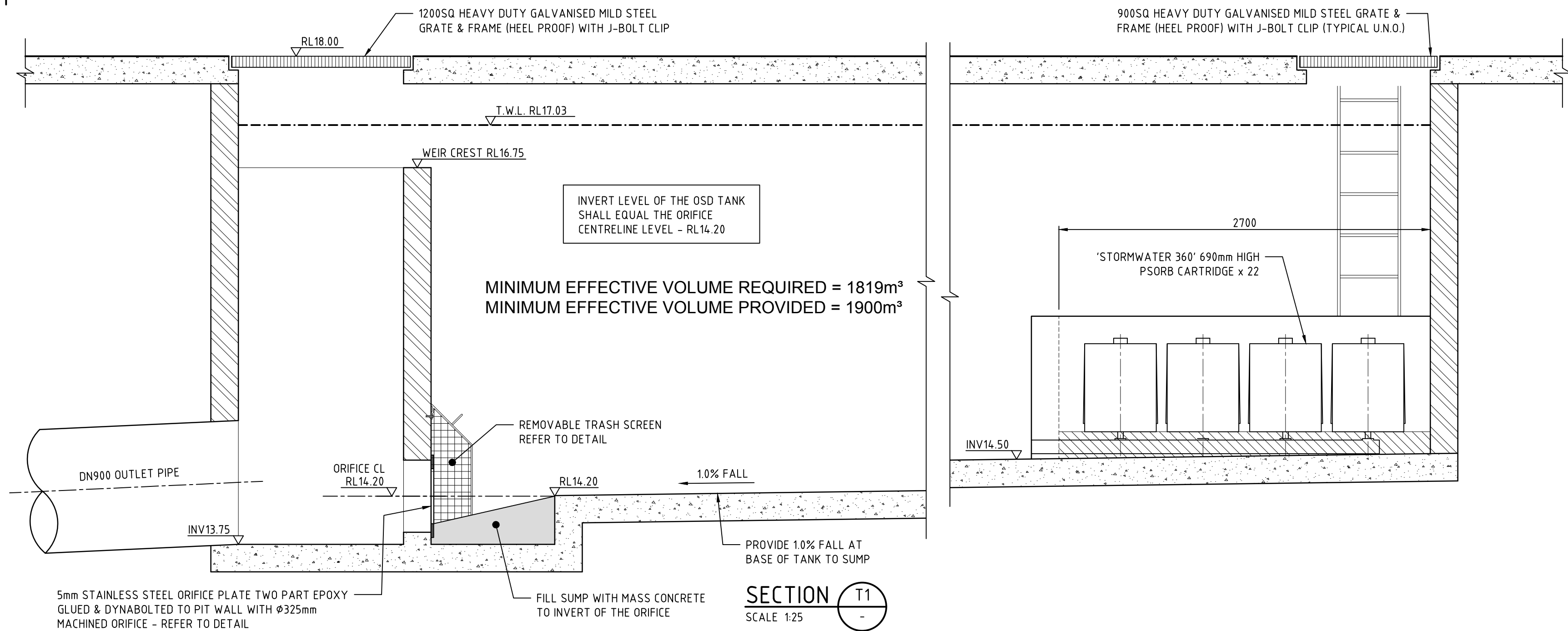

NOT FOR CONSTRUCTION

REV.	DES.	DATE	VER.	DESCRIPTION
02	W.M.	28/05/18	A.M.	GENERAL AMENDMENTS, RE-ISSUED FOR DA APPROVAL
01	W.M.	22/08/17	A.M.	ISSUED FOR DA APPROVAL

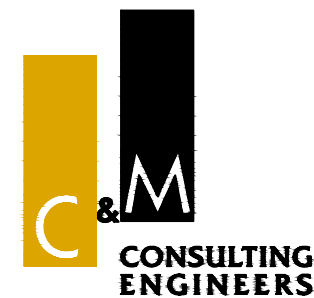
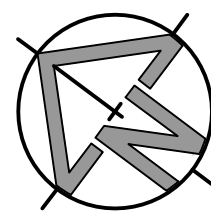

CIVIL AND HYDRAULIC
ENGINEERING DESIGN AND
PROJECT MANAGEMENT

SUITE 26
11 - 13 BROOKHOLLOW AVE
BAULKHAM HILLS NSW 2153

PHONE: (02) 9680 3100
FAX: (02) 9634 6989
ABN 21 118 134 240

DESIGNER	W.M.	DATE	22/08/17
ENGINEER	X.P.	LGA	WOLLONGONG
VERIFIER	A.M.	SCALE @ A1	AS NOTED
© THIS DRAWING AND DESIGN IS THE COPYRIGHT OF C&M CONSULTING ENGINEERS PTY. LTD. NO PART OF THIS DRAWING OR DESIGN SHALL BE REPRODUCED OR USED WITHOUT PRIOR WRITTEN CONSENT FROM C&M CONSULTING ENGINEERS PTY. LTD.			

OSD TANK - PLAN
SCALE 1:100

BUNNINGS WAREHOUSE KEMBLA GRANGE			
OSD TANK DETAILS			
STATUS	DEVELOPMENT APPLICATION	DRAWING No.	01327_C501
REVISION	02		

CAD FILENAME: Q:\C&M\Projects\01301-01400\PN-01327 - Bunnings Warehouse, Kembla Grange\ACAD\DA 2017\01327_C701.dwg

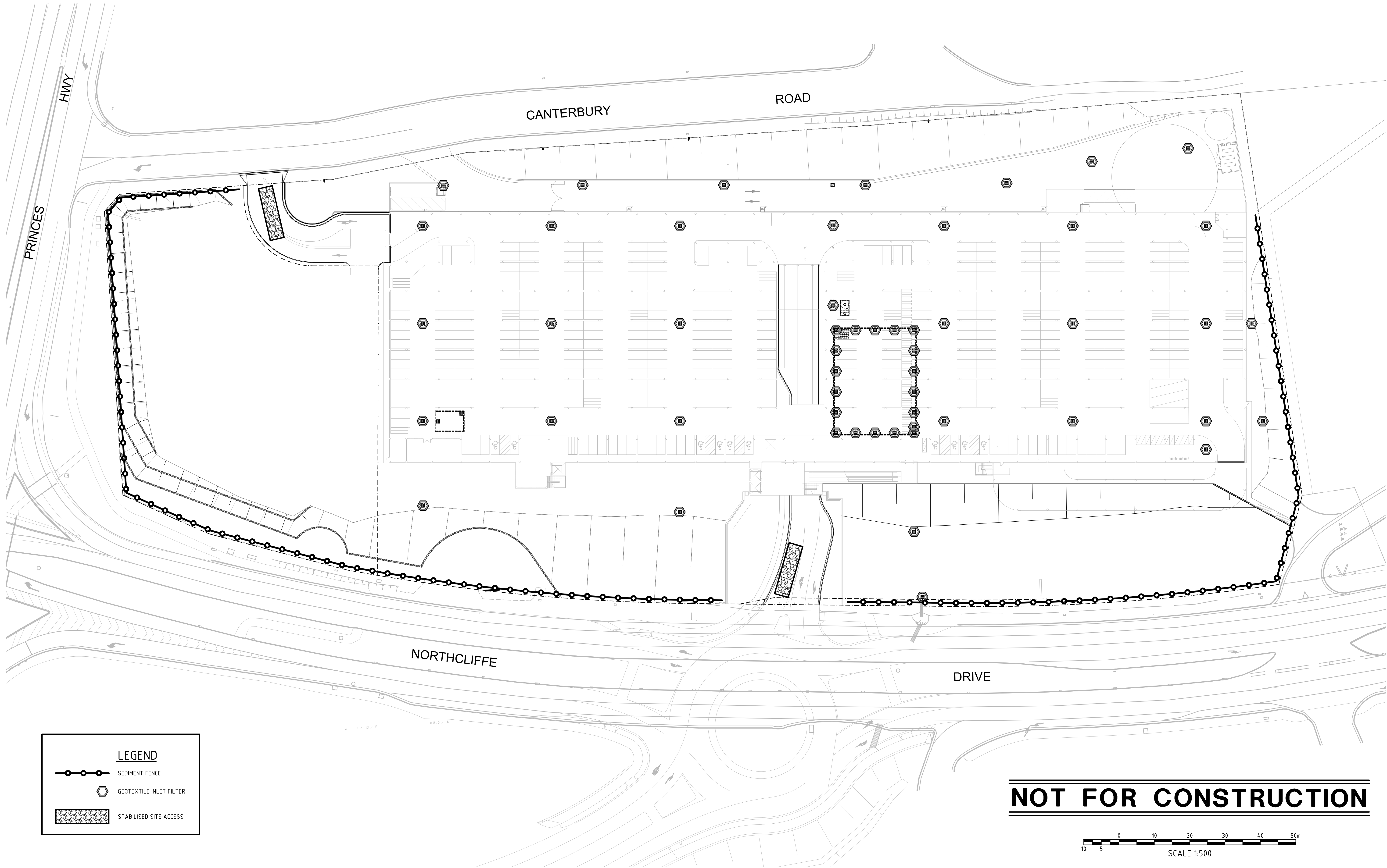

LEGEND

SEDIMENT FENCE

GEOTEXTILE INLET FILTER

STABILISED SITE ACCESS

NOT FOR CONSTRUCTION

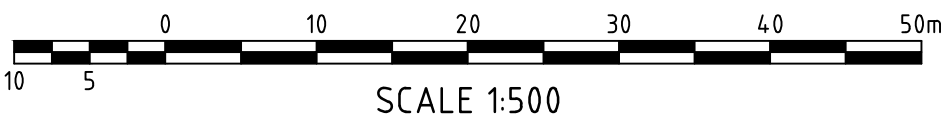

REV.	DES.	DATE	VER.	DESCRIPTION
03	W.M.	28/05/18	A.M.	GENERAL AMENDMENTS, RE-ISSUED FOR DA APPROVAL
02	W.M.	30/08/17	A.M.	GENERAL AMENDMENTS, ISSUED FOR DA APPROVAL
01	W.M.	22/08/17	A.M.	ISSUED FOR DA APPROVAL

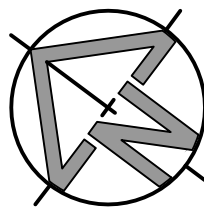

CLIENT

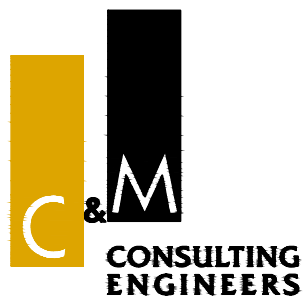

CIVIL AND HYDRAULIC
ENGINEERING DESIGN AND
PROJECT MANAGEMENT

SUITE 26
11 - 13 BROOKHOLLOW AVE
BAULKHAM HILLS NSW 2153

PHONE: (02) 9680 3100
FAX: (02) 9634 6989
ABN 21 118 134 240

DESIGNER	W.M.	DATE	22/08/17
ENGINEER	X.P.	LGA	WOLLONGONG
VERIFIER	A.M.	SCALE @ A1	1:500
© THIS DRAWING AND DESIGN IS THE COPYRIGHT OF C&M CONSULTING ENGINEERS PTY. LTD. NO PART OF THIS DRAWING OR DESIGN SHALL BE REPRODUCED OR USED WITHOUT PRIOR WRITTEN CONSENT FROM C&M CONSULTING ENGINEERS PTY. LTD.			

BUNNINGS WAREHOUSE KEMBLA GRANGE			
SEDIMENT & EROSION CONTROL PLAN			
STATUS	DEVELOPMENT APPLICATION	DRAWING No.	01327_C701
		REVISION	03



john lock + associates
landscape architecture
Suite 4b, **Level one**
211 Ben Boyd Road
Neutral Bay NSW 2089
p:02 9969 9866
e:landesign@bigpond.com

28th April 2018

Philip Drew

Bunnings Group Limited
11 Shirley Street
Rosehill NSW 2142

Dear Phil

**Re: Changes to the Landscape Design
Proposed Bunnings Warehouse Kembla Grange
Corner Northcliffe Drive & Princes Highway Kembla Grange NSW 2526**

In order to address the issue of retaining the existing trees to the Northcliffe Drive frontage, the landscape setback has been regraded, shifting the proposed batter closer to the building. This will result in the existing ground levels around the existing trees to be maintained, and enable trees to be retained where possible.

The accompanying Landscape Plan and Existing Tree Plan indicate a total of 25 additional trees to be retained, as indicated in the table below (part table of existing trees). The regraded batter is documented on the revised Civil Design Plan (General Arrangement Plan 01327_C201 [03], 2018-05-28), C+M Consulting Engineers.

PART TABLE OF EXISTING TREES FRONT SETBACK

57	Eucalyptus botryoides	RETAIN
58	Jacaranda mimosifolia	REMOVE
59	Eucalyptus robusta	RETAIN
60	Casuarina glauca	RETAIN
61	Casuarina glauca	RETAIN
62	Jacaranda mimosifolia	REMOVE
63	Casuarina glauca	RETAIN
64	Populus nigra var. italica	REMOVE
65	Brachychiton acerifolius	RETAIN
66	Eucalyptus botryoides	RETAIN
67	Eucalyptus botryoides	RETAIN
68	Eucalyptus botryoides	RETAIN
69	Casuarina glauca	RETAIN
70	Eucalyptus botryoides	RETAIN
71	Eucalyptus botryoides	RETAIN
72	Casuarina glauca	RETAIN
73	Populus nigra var. italica	REMOVE
74	Casuarina glauca	RETAIN
75	Casuarina glauca	RETAIN
76	Casuarina glauca	RETAIN
77	Eucalyptus microcorys	RETAIN
78	Casuarina glauca	RETAIN
79	Casuarina glauca	RETAIN
80	Eucalyptus microcorys	RETAIN
81	Casuarina glauca	REMOVE
82	Casuarina glauca	REMOVE
83	Casuarina glauca	REMOVE
84	Casuarina glauca	REMOVE
85	Eucalyptus microcorys	REMOVE
86	Casuarina glauca	REMOVE
87	Casuarina glauca	RETAIN
88	Eucalyptus microcorys	RETAIN
89	Casuarina glauca	RETAIN
90	Casuarina glauca	RETAIN
91	Casuarina glauca	RETAIN

The grove of trees 81-86, consisting of *Casuarina glauca* & *Eucalyptus microcorys*, whilst not affected by regrading are proposed for removal due to their condition. These trees are currently affected by the impacts of lanatana and moth vines which has suppressed their growth making these trees in poor condition and not worthy of retention within the new landscape setting.

- 81 *Casuarina glauca*
- 82 *Casuarina glauca*
- 83 *Casuarina glauca*
- 84 *Casuarina glauca*
- 85 *Eucalyptus microcorys*
- 86 *Casuarina glauca*

Other isolated trees that have low retention values with the proposed landscape and also proposed for removal include:

53, 54, 55, 56, 64, 73, 93, 97,

Populus nigra var. *italica*

Out of character with proposed planting theme and will be replaced with native canopy trees. The 3 existing trees on the boundary adjacent the verge will be replaced with an avenue of Forest Red gum along Northcliffe Drive

98 *Erythrina x sykesii*
WEED species

27, 26, 100, 101

Acacia longifolia

Short lived and mostly in the proposed entry drive

52, 58, 62

Jacaranda mimosifolia

These trees will be in within the construction line of the proposed vehicle ramp and will be replaced with native canopy trees

In total 25 additional trees are now proposed for retention with the revised Civil and Landscape Design. Several other poor quality trees will be removed and replaced with new native canopy trees.

Yours faithfully



John Lock



PLANT SCHEDULE

Botanical Name	Common Name	Height	Sp/g	Qty	Size
TREES					
Angophora floribunda	Rough barked Apple	12m		5	25L
Backhousia myrtifolia	Lemon Scented Myrtle	8m		5	25L
Callistemon serratifolia	Black Wattle	8m		5	25L
Corymbia maculata	Spotted Gum	20m	19	100L	
Cupaniopsis anacardioides	Tuckeroo	10m	25	100L	
Eucalyptus botryoides	Bangalay Mahogany	12m	25	75L	
Eucalyptus eugenoides	Thin Leaved Stringybark	15m	20	75L	
Eucalyptus globoides	White Stringybark	12m	5	25L	
Eucalyptus paniculata	Grey Ironbark	15m	5	25L	
Eucalyptus piperita	Sydney Peppermint	15m	5	25L	
Eucalyptus tereticornis	Flooded Gum	20m	17	75L	
Ficus rubiginosa	Port Jackson Fig	12m	7	200L	
Glochidion ferdinandi	Cheese Tree	8m	5	25L	
Lagerstroemia indica 'fauriei' 'Tuscarora'		8m	13	100L	
Livistona australis	Cabbage Palm	10m	45	45L	
Syncarpia glomulifera	Turpentine	15m	5	25L	
SHRUBS					
Acmena Red Tips	Lilly Pilly Hedge	1m	1.5m2	125	300mm
Acmena smithii		6m	1.5m2	150	140mm
Alpinia caerulea	Native Ginger	1.5m	4m2	2400	125mm
Banksia integrifolia		6m	1.5m2	150	140mm
Banksia serrata		6m	1.5m2	150	140mm
Breynia oblongifolia		3m	1.5m2	150	140mm
Callistemon 'Better John'		1m	500m	290	140mm
Callistemon 'Green John'		1m	500m	200	140mm
Callistemon 'White Anzac'		1m	500m	750	140mm
Callistemon 'Wildfire'		1m	500m	800	140mm
Clerodendrum tomentosum		6m	1.5m2	150	140mm
Dorothy's excelsa	Gymea Lily	2m	1.5m2	440	300mm
Elaeocarpus reticulatus	Blue Berry Ash	6m	1.5m2	150	300mm
Grevillea rostratifolia 'Crimson Villa'		1m	1.5m2	90	140mm
Indigofera australis		1m	1.5m2	150	140mm
Leptospermum 'Pacific Beauty'		0.75m	2m2	500	140mm
Melaleuca decora		6m	1.5m2	150	140mm
Melaleuca linearifolia		10m	1.5m2	150	140mm
Melaleuca styphelioides		6m	1.5m2	150	140mm
Philodendron 'Xanadu'		0.75m	1.5m2	300	140mm
Raphiolepis 'Cosmic White'		1m	1.5m2	100	300mm
Syzygium 'Pinnacle'	Lilly pilly	5m	750mm	160	200mm
Syzygium 'Royal Flame'	Lilly pilly	2m	750mm	1020	140mm
Westringia fruticosa 'Grev Box'		1m	750mm	90	140mm
GRASSES and GROUNDCOVERS					
Blechnum carolinianum		0.75m	6m2	930	Tube
Dianella caerulea		0.75m	6m2	930	Tube
Dianella longifolia		0.75m	6m2	930	Tube
Dichondra repens		6m2	930	Tube	
Entolasia stricta		0.75m	6m2	930	Tube
Grevillea rivaltica x juniperina 'Cherry Cluster'		0.75m	6m2	1990	Tube
Hardenbergia violacea		0.75m	6m2	930	Tube
Hardenbergia violacea 'Meema'		0.75m	6m2	380	Tube
Hibbertia scandens		0.75m	6m2	930	Tube
Isolepis (Ficinia) nodosa		0.75m	6m2	930	Tube
Kennedia rubicunda		0.75m	6m2	930	Tube
Lomandra 'Tanika'		0.75m	6m2	6850	Tube
Lomandra longifolia		1.00m	6m2	1750	Tube
Microlaena stipoides		0.75m	6m2	930	Tube
Myoporum parvifolium 'Yareena'		0.50m	6m2	880	Tube
Pandorea pandorana		0.75m	6m2	930	Tube
Poa labillardieri var. labillardieri		0.75m	6m2	930	Tube
Pratia purpurens		0.75m	6m2	930	Tube
Scaevola humilis 'Purple Fusion'		0.75m	6m2	880	Tube
Themeda australis		0.75m	6m2	930	Tube

KEY

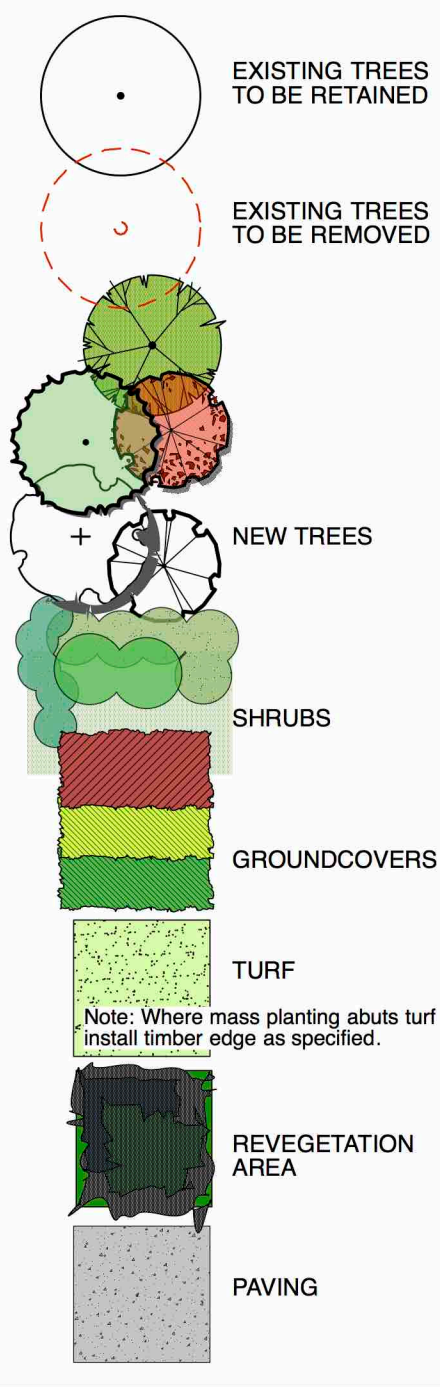

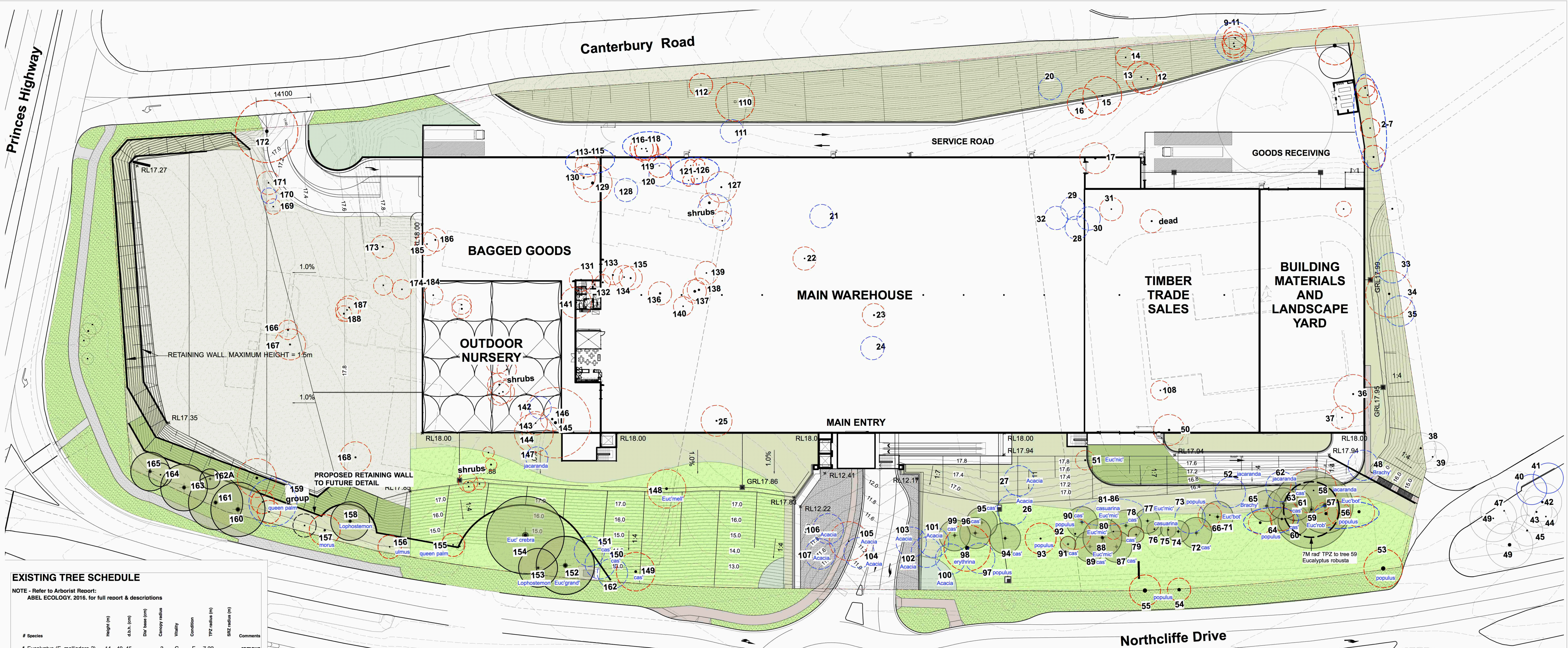

EXISTING TREE SCHEDULE

NOTE - Refer to Arborist Report:
ABEL ECOLOGY. 2016. for full report & descriptions

# Species	Height (m)	d.b.h. (cm)	Dist base (cm)	Canopy radius	Vitality	Condition	TPZ radius (m)	SRZ radius (m)	Comments
1 Eucalyptus (E. melliodora ?)	14	40, 45	3	G	F	7.22			remove
2 Casuarina glauca	9	30	2	m	G	3.6			remove
3 Casuarina glauca	9	30	2	m	G	3.6			remove
4 Casuarina glauca	10	35	3	m	G	4.2			remove
5 Casuarina glauca	10	25	3	m	G	3			remove
6 Casuarina glauca	7	15	2	m	G	1.8			remove
7 Casuarina glauca	11	30	2	m	G	3.6			remove
8 Acacia parviminala	10	50, 30	3	G	F	7			remove
9 Acacia parviminala	11	20, 25	2	G	G	3.84			remove
10 Acacia parviminala	9			G	G				remove
11 Acacia parviminala	9	15	1	G	E	3.54			remove
12 Acacia parviminala	10	17	2	G	G	2.04			remove
13 Acacia parviminala	8	35	1	E	G	4.2			remove
14 Acacia parviminala	9	25	3	m	G	3			remove
15 Acacia parviminala	9	30	5	G	G	3.6			remove
16 Acacia parviminala	12	30	3	m	E	3.6			remove
17 Acacia parviminala	11	20, 20	2	G	F	6.18			remove
18 Acacia parviminala	8	40, 45	2	G	F	7.22			remove
19 Acacia longifolia	14	35	2	G	F	4.2			remove
20 Acacia sophorae	3	25, 25	4	F	P	4.24			remove
21 Hakea salicifolia	5	15	1	G	G	2			remove
22 Hakea salicifolia	7	15	3	G	G	4.02			remove
23 Acacia longifolia	12	30	2	G	G	3.6			remove
24 Acacia longifolia	10	40, 35	3	G	G	6.38			remove
25 Acacia longifolia	13	25	3	G	G	3			remove
26 Acacia longifolia	7	15	20	1.5	EX	G	2	1.68	remove
27 Acacia longifolia	5	15	1	EX	EX	2	1.75		remove
28 Acacia parviminala	9	23	32	4	G	G	2.76	2.05	remove
29 Acacia parviminala	9	18	26	1	G	G	2.16	1.88	remove
30 Acacia parviminala	9	21	37	3	G	F-G	2.04	2.37	remove
31 Acacia parviminala	9	34	45	4	G	G	2.08	2.37	remove
31a Acacia parviminala	10	15	20	1	F-P	P	2	1.68	remove
32 Acacia parviminala	7	17	32	3	F	G	4.04	2.05	remove
33 Syncarpia glomulifera	5	14, 7	25	1	G	G	2.11	1.85	remove
34 Eucalyptus microcarpa	12	53	84	5	E	G	6.36	3.08	remove
35 Syncarpia glomulifera	6	15	22	1	F	F	2	1.75	remove
36 Jacaranda mimosifolia	8	14, 15	52	4	F-G	G	3.82	2.51	remove
37 Brachychiton acerifolius	7	29	40	2	F-P	G	3.48	2.25	remove
38 Syncarpia glomulifera	7	32	45	3	F	G	3.84	2.37	remove
39 Syncarpia glomulifera	7	32	44	3	F	G	3.84	2.34	remove
40 Eucalyptus crebra	12	24	30	1	F-P	F	2	1.68	remove
41 Eucalyptus crebra	12	21	29	1	F	F	2.52	1.97	remove
42 Casuarina glauca	13	41	64	3	F-G	F-G	4.92	2.74	remove
43 Casuarina glauca	13	39	64	5	F	F	4.68	2.74	remove
44 Casuarina glauca	12	32	47	2	F	F	3.84	2.41	remove
45 Casuarina glauca	13	39	61	5	G	G-F	4.68	2.69	remove
46 Casuarina glauca	13	23, 46	84	5	G	G	7.84	3.08	remove
47 Eucalyptus crebra	11	30	37	4	P	F-P	3.6	2.18	remove
48 Brachychiton acerifolius	5	21	29	1	P	F	2.52	2.28	remove
49 Corymbia citriodora	13	29	41	1	F	F	3.48	3.01	remove
50 Eucalyptus saligna	14	45	80	5	G	G	5.4	2.76	remove
51 Eucalyptus nicholii	6	26, 18	65	2	G-E	G	3.79	1.65	remove
52 Jacaranda mimosifolia	4	11	19	1	F	F	2	3.22	remove
53 Populus nigra var. italica	16	63	98	5	G	G	7.56	3.22	remove
54 Populus nigra var. italica	16	63	94	3	G	G	7.56	3.4	remove
55 Populus nigra var. italica	16	60	107	3	G	G	7.2	3.43	remove

56 Populus nigra var. italica	16	48, 37	109	2	G-P	F	7.27	2.45	remove
57 Eucalyptus botryoides	6	28, 14	39	5	G	F	4.8	2.23	remove
58 Jacaranda mimosifolia	6	28, 14	39	5	G	F	3.76	2.81	remove
59 Eucalyptus robusta	16	51, 28	68	5	G	F	6.98	1.72	remove
60 Casuarina glauca	6	16	21	2	F	F	2	1.72	remove
61 Casuarina glauca	5	17	21	2	F	F	2.04	2.13	remove
62 Jacaranda mimosifolia	7	19, 15	35	6	F	F	2.9	1.75	remove
63 Casuarina glauca	6	15	22	1	F	F-G	2	3.38	remove
64 Populus nigra var. italica	15	68	105	2	G	G	8.16	1.68	remove
65 Brachychiton acerifolius	4	14	20	1	G	P	2	2.28	remove
66 Eucalyptus botryoides	9	27	41	1	G-E	G	3.24	4.47	remove
67 Eucalyptus botryoides	6	9, 10	50	2	F-G	F	2	1.85	remove
68 Eucalyptus botryoides	6	13	19	1	P	F-P	2	1.91	remove
69 Casuarina glauca	8	19	27	1	F	G	2.28	2.57	remove
70 Eucalyptus botryoides	12	20, 41	55	4	F-G	G	5.47	2.25	remove
71 Eucalyptus botryoides	10	34	40	3	G	G	4.08		remove
72 Casuarina glauca	4				G	G	3.09		remove
73 Populus nigra var. italica	13	55	85	2	G	G	6.6	2.13	remove
74 Casuarina glauca	10	28	35	2	F	G	3.36	2.25	remove
75 Casuarina glauca	11	26	40	2	F	G	3.12	1.75	remove
76 Casuarina glauca	6	16	22	2	G	F	2	2.49	remove
77 Eucalyptus microcarpa	7	37	51	3	G-E	G-E	4.44	2	remove
78 Casuarina glauca	10	20	30	2	F-P	F-P	2.4	2.2	remove
79 Casuarina glauca	10	25	38	2	G	F-G	3	2.28	remove
80 Eucalyptus microcarpa	9	22, 13	41	1	G	F	3.07	1.53	remove
81 Casuarina glauca	10	13	18	1	P	F	2	1.26	remove
82 Casuarina glauca	7	7	10	1	P	F	2	2	remove
83 Casuarina glauca	11	23	30	2	F	F	2.76	1.97	remove
84 Casuarina glauca	6	17	29	2	P	P	2.04	2	remove
85 Eucalyptus microcarpa	30	10	24	30	2	F	2.88	1.85	remove
86 Casuarina glauca	9	18	25	1	P	F	2	1.16	remove
87 Casuarina glauca	9	20	30	2	F	F	2.4	2.69	remove
88 Eucalyptus microcarpa	13	42, 22	61	3	G	P	5.69	1.68	remove
89 Casuarina glauca	8	12	20	2	F	F	2	1.88	remove
90 Casuarina glauca	8	16	26	2	G	F	2	1.82	remove
91 Casuarina glauca	7	17	24	1	F	F	2.04	2.43	remove
92 Populus nigra var. italica	15	30	48	1	G	G	3.6	2.08	remove
93 Populus nigra var. italica	13	21	33	1	F-G	G	2.52	2	remove
94 Casuarina glauca	7	17, 17	30	2	G	G	2.88	2.28	remove
95 Casuarina glauca	9	39	41	2	F-G	G	4.68	2.37	remove
96 Casuarina glauca	8	19, 21	45	2	F-G	F-G	3.74	1.94	remove
97 Populus nigra var. italica	8	18	28	1	G	G	2.16	3.21	remove
98 Erythrina x sykesii	8	47, 24	93	8	G	G	4.82	1.82	remove
99 Casuarina glauca	8	19	24	2	G	G	2.28	1.72	remove
100 Acacia longifolia	8	13	21	2	G	E	2	2	remove
101 Acacia longifolia	9	22	30	3	E	G-E	2.64	1.85	remove
102 Acacia longifolia	8	17	25	2	F	G	2.04	1.94	remove
103 Acacia longifolia	8	19	28	3	G	G	2.28	1.65	remove
104 Acacia longifolia	8	14	19	2	G-E	G-E	2	2.37	remove
105 Acacia longifolia	9	32	45	3	E	G-E	3.84	1.61	remove
106 Acacia longifolia	8	14	18	2	G	E	2	1.85	remove
107 Acacia longifolia	8	19	25	2	E	E	2.28	2.23	remove
108 Jacaranda mimosifolia	7	15, 15	39	3	G	G	2.65	3.01	remove
110 Cinnamomum camphora	8	28, 32	80		G	G	5.92	2.76	remove

111 Syagrus romanzoffiana	9	38	65	2	G	G	4.56	2.41	remove
112 Alnus incana	7	31	47	2	F	G	3.72	2.13	remove
113 Syagrus romanzoffiana	7	27	35	2	F	G	3.24	2.05	remove
114 Syagrus romanzoffiana	6	20	32	1.5	G	G	2.4	1.88	remove
115 Cordyline stricta	3	8, 10	26	0.5	G	G	2	2.2	remove
116 Syagrus romanzoffiana	8	26	38	2	F	F-P	3.12	2.13	remove
117 Syagrus romanzoffiana	7	30	35	2	F	F-P	3.6	2.1	remove
118 Syagrus romanzoffiana	7	29	34	2	F	F-P	3.48	2.05	remove
119 Ulmus parvifolia	7	22	32	3	G	F	2.64	2.15	remove
120 Acer palmatum	6	7	36	2	F	G	2.47	1.75	remove
121 Polyospora axillaris	5	17	22	2	F	G	2.04	2	remove
122 Acer nequidum	7	18	30	2	G	G	2.16	1.85	remove
123	7	17, 17	25	1	F	G	2.88	1.75	remove
124 Cupressus sp.	7	18	22	1	F	G	2.16	1.79	remove
125 Prunus domestica	3	12	23	1	G	G	2	1.79	remove
126 Cupressus sp.	7	13, 12	23	1	F	G	2.12	2.53	remove
127 Ulmus parvifolia	8	15	53	2	G	F-P	5.4	1.91	remove
128 Syagrus romanzoffiana	7	15	27	1	G	G	2	2.34	remove
129 Ficus benjamina	7	17, 18	44	4	E	G	4.54	2.67	remove
130 Ficus benjamina	8	14	40	6	G	G	6.55	2.13	remove
131 Pittosporum undulatum	6	18	35	1	G	F	2.16	2.47	remove
132 Photinia robusta	6	15av	50	3	G	G	4.11	2.08	remove
133 Lophostemon confertus	7	22, 22	33	5	G	G	3.73	2.23	remove
134 Pistacia chinensis	7	16, 21	39	5	G	P	4.72	2.47	remove
135 Photinia robusta	7	18, 25	50	2	G	G	4.28	2.37	remove
136 Melaleuca bracteata (Rev' Gr)	8	15av	45	4	G	G	5.18	1.88	remove
137 Grewia occidentalis	7	22	26		G	F	2.64	2.67	remove
138 Melaleuca bracteata (Rev' Gr)	9	26, 22	60	4	G	G	6.62	2.57	remove
139 Callistemon viminalis	7	10, 30	55	2	G	F	5.78	2.32	remove
140 Cinnamomum camphora	7	23	43	2	G	F	2.76	2.85	remove
141 Pistacia chinensis	8	15, 15	70	5	F	F	5.19	2.85	remove
142 Salix babylonica	5	40, 24	70	4	G	P	6.3	2.15	remove
143 Eucalyptus (teretifolius?)	13	29	36	3	F	F	3.48	2.49	remove
144 Corymbia maculata	18	42	51	4	G-F	G	5.04	3.04	remove
145 Eucalyptus dielsii	14	66	82	6	G	F	7.92	1.88	remove
146 Lophostemon confertus	5	18	26	2	G	G	2.16	2.25	remove
147 Jacaranda mimosifolia	6	11, 12	40	2	F	G	2.36	2.57	remove
148 Eucalyptus melliodora	17	51	55		F-P	G	6.12	2.47	remove
149 Casuarina glauca	10	13, 15	-50	2	G	G	3.48	2	remove
150 Casuarina glauca	11	20, 15	-30	2	G	I	0	1.68	remove
151 Casuarina glauca	6	10, 12	20	1	G	F-P	0	2.98	remove
152 Eucalyptus grandis	13	71	78	7			8.52	2.25	RETAIN
153 Lophostemon confertus	7	20, 15	40	2			3.84	3.18	RETAIN
154 Eucalyptus crebra	81	81	91	1	G	F	9.72	2.1	RETAIN
155 Syagrus romanzoffiana	31	34	-				3.72	2.57	remove
156 Ulmus parvifolia	44	55	-				5.28	2.67	remove
157 Morus sp.	18, 14	60	-				4.52	2.15	remove
158 Lophostemon confertus	35	36	-				4.2	2.37	RETAIN
159 Syagrus romanzoffiana	30	45	30				5.28	2.85	remove
160 Eucalyptus grandis	40, 53	76	-	G-E	G-F	0	3.22	2.21	RETAIN
161 Eucalyptus grandis	72	94	-	G	F	G	8.64	2.67	RETAIN
162 Casuarina glauca	11	60	2	G	G	4.57	2.1	RETAIN	
163 Eucalyptus grandis	24	34	-				8.64	2.93	RETAIN
164 Eucalyptus grandis	66	75	-	G	F	7.92	2.2	RETAIN	